Vmag™

THE YEAR'S BEST TITS

MAY 2017

VOLUPTUOUS.COM

ALL STACKED • ALL NATURAL

Voluptuous®

SPECIAL ANNUAL AWARDS ISSUE

HARDCORE EDITION

SALE TO [illegible]

VIDEO INSIDE

THE SCORE GROUP®

28

JULIANA SIMMS

Working out with one of our top models of 2016.

Vmag™

MAY 2017

CONTENTS

VOLUME 24, NUMBER 3

DEPARTMENTS

5 **V-MAIL**
This issue: What happened to Plumper of the Year and more awards talk.

36 **V-SPOT**
A newcomer you're going to love and the return of one of our favorites.

FEATURES

10 **DVD PICK**
Ten girls, including four newcomers, in the XXX movie *Voluptuous Xtra 18*.

PICTORIALS

20 CODI VORE

28 JULIANA SIMMS

37 ALEXYA

44 VANESSA Y.

52 NATASHA SWEET XXX

61 PAIGE TURNER

68 TIGGLE BITTIES

76 RACHEL RAXXX

89 STEFANIA

NOTICE: THIS IS ADULT MATERIAL

All of the performers/models, and all of the characters that they portray, were over 18 years of age at the time of the photography. The content is inappropriate for minors and appropriate care should be taken to ensure that it is not viewed by anyone under 18 years of age.

Voluptuous (ISSN #1087-7657) is published bi-monthly for a total of 6 issues per year. Subscriptions (6 issues): $39.95 per year in the USA and $69.95 (U.S. funds only) in Canada. Published by The SCORE Group, P.O. Box 269017, Miami, FL 33126-9017. Periodicals Postage paid at Miami, FL and additional mailing offices. POSTMASTER: Please send address changes to: Voluptuous, P.O. Box 269017, Miami, FL 33126-9017.

CODI VORE PG 20

ALEXYA PG 37

NATASHA SWEET PG 52

VANESSA Y. PG 44

PAIGE TURNER PG 61

RACHEL RAXXX PG 76

STEFANIA PG 89

68

TIGGLE BITTIES

Busty cocktail waitress gets nude and spreads.

DVD PICK

Amaya May stars in *Voluptuous Xtra 18.*

AMAYA MAY
Her first XXX pictorial in the MARCH '17 ISSUE

VOLUPTUOUS

subscribers can now add a

XXX bonus DVD

to their subscriptions. You get a DVD packaged with each issue!

IT'S THE PERFECT JACK PACK AT AN ABSOLUTELY INCREDIBLE PRICE!

Get 6 ISSUES of Voluptuous

PLUS 6 BONUS XXX DVDs

FOR ONLY $49.95!

Or get 6 ISSUES of the magazine only for just $39.95

TOLL-FREE U.S. & CANADA 1•800•421•0760 EVERYWHERE ELSE +01•305•662•5959 24-HOUR, 7-DAY FAX 1•305•662•5952

MAIL TO: The SCORE Group (Dept. VO0517), P.O. Box 269017, Miami, FL 33126-9017 USA

❑ **SEND ME 6 ISSUES OF *VOLUPTUOUS* WITH XXX DVD: $49.95/C$65.95/£31.95/€ 45.95**

❑ **SEND ME 6 ISSUES OF *VOLUPTUOUS* ONLY: $39.95/C$52.95/£25.95/€ 36.95**

Allow 4-to-8 weeks for delivery of first issue. All magazines will arrive in a discreet envelope to protect your privacy. By signing below, you certify that you are at least 18 years old. We accept payment in cash (£, €, C$ or US $ Bank Notes), American Express Travelers checks denominated in US funds or checks from a Canadian bank denominated in US $ (Canada Only.). All other countries: DVD Subscription $139.95/Magazine subscription $109.95. U.S. credit card orders must provide exact billing address if different from mailing address. New and current subscribers to *Voluptuous* will automatically save 15% off all DVDs and Magazines available in *Voluptuous*. This discount applies to SCORE Group products only, to be deducted prior to the addition of any S&H charges where applicable. Plus, new and current U.S. subscribers receive FREE S&H on all SCORE Group DVDs for the length of your subscription. *No discounts on magazine subscriptions. Some additional restrictions may apply. **15% discount available to U.S., Canada, U.K. & Mexico subscribers only. Offer expires April 10, 2017.**

➤ **PLEASE INDICATE:** ❑ *NEW* ❑ *RENEWAL* *All special offers mentioned above are non-transferable and are applicable as long as your *Voluptuous* subscription remains current. Discounts and free shipping offers cannot be combined with any other discount offers and may be revoked at any time at the sole discretion of *Voluptuous* and/or The SCORE Group. Current subscribers who wish to switch to a DVD Bonus subscription will receive a dollar amount credit for undeliverable issues that may be applied towards the new subscription.

➤ **PAYMENT METHOD:** ❑ Cash ❑ M/C/Eurocard/Access/Sirrus ❑ VISA/Plus ❑ AMEX ❑ Discover/Novus ❑ Maestro ❑ JCB ❑ Diners Club ❑ Union Pay

Card#_____ Exp._____ Security code_____ Amex Security code_____ Name_____ Age_____

Address_____ City_____ State_____ Zip/Post code_____

Country_____ Email_____ Signature_____

VO0517

CREDIT CARD ORDERS WILL NOT BE PROCESSED WITHOUT A SIGNATURE

V mail

SEND YOUR LETTERS TO:
V-Mail, P.O. Box 269017,
Miami, Florida 33126-9017 USA
Fax: 305-662-8922
EMAIL: VOLUPTUOUS@SCOREGROUP.COM

WOULD JENNICA HAVE BEEN THREE-TIME TOP PLUMPER?

Dear *Voluptuous,*

What's going on? What happened to XXX of the Year and Plumper of the Year, my two favorite categories? Is *SCORE* still going to have nominees for Big-Boob Hall of Fame? *[Editor's note: Yes, it did. The new inductee will be announced in the June '17 issue].* How can Jennica Lynn win Plumper of the Year three times in a row if you don't have the category? This has forced me to vote for her as Model of the Year. She is, after all, as close to perfection as God has ever created.

Awards or no awards, Jennica Lynn is a sensational plumper.

Reader B.W.B. calls these girls "The Three Latinas." That's V-Girl Cat Bangles, covergirl of *XL Girls* #310, taking off her bikini. Sandra Martines (top right) and Victoria Versaci (above right) have been featured in *40Something* and *50Plus MILFs* magazines.

Had Jennica been allowed to run again for Plumper of the Year, I might have voted for Anastasia, Alexya, Samantha Lily, Rockell, Vanessa Y., Joana, Juliana Simms or, more likely, Larissa Linn for Model of the Year, but now we'll never know.

For Newcomer of the Year, I like Tiggle Bitties, Roxee Robinson, Allie Pearson, Nila Mason and Monica Love, but I'm going with Lila Payne. Her debut spread (July '16) was out of this world, and her follow-up (Sept. '16) was also astounding with some really exquisite pussy shots.

Please bring back all the categories next year. These girls are doing such a great job at making our country a better place, they shouldn't be limited to only two winners. In a year with the most anxiety-producing presidential election in history, it seems ironic that you would limit your own election, one that brings nothing but joy to your readers and well-deserved accolades to the beautiful models who reduce our stress by brightening the world around them.–D.H., Towson, Maryland

Dear D.H.: With the reduction in our production schedule to every other month, we felt we didn't have enough candidates to have competitive Plumper of the Year and XXX Performer of the Year contests. Maybe we'll change our minds next year, but we don't want to have a category with a limited amount of finalists.

For now, though, let's have an informal contest: Readers, who would be your choices for XXX Performer of the Year and Plumper of the Year?

THREE LATINAS AND RIDING THE ORIENT SEXPRESS

Dear *Voluptuous,*

Received your January '17 issue, and I have to commend you and your great staff for another hot and sexy issue filled, as always, with big-titted beauties from all over the world. You amaze me with how you and your great photographers find these beautiful women. Please don't stop! You give us big-titty lovers something to look forward to in every issue.

I'd like to give you the names of some of my very favorite beauties. I

know some are featured in *SCORE*. These are my favorites: Ivana Gita, Sirale, Mischel Lee, Veronika from the Dec. '15 issue and Krystal Swift. How can a little country like the Czech Republic produce such gorgeous, big-titted beauties? I hope there are more and you can find them.

Changing gears, I'd like to say a few complimentary words about, as I call them, "The Three Latinas." I'm referring to Cat Bangles, Sandra Martines and Victoria Versaci. These three big-titted beauties are what wet dreams are made of. All three have Latin beauty, monumental, perfectly shaped, dark areolae and hard nipples, sweet, wet, pink, edible pussies and great firm, round asses that I'd love to pump up. How about a photo layout of these three ladies with super-cocksman JMac. Maybe a video.

Now, for my grand finale, "The Orient Sexpress." It's a list of the most-beautiful pearls of the Orient. Empress of Big Tits: Minka. Her court: Hitomi, P-Chan, Tigerr Benson, Jade Feng, Ria Sakuragi and Kim Anh (featured in *60Something*). What treasures these big-titted beauties are!

Thank you for publishing my letters. It shows you care about your faithful readers.–B.W.B., Fort Dodge, Iowa

Dear Readers: Sandra Martines and Victoria Versaci are mature ladies who have appeared in 40Something *and* 50Plus MILFs *magazines. Both ladies are hot and sexy with big asses, but we don't think they have the racks to appear in* V-mag.

As for publishing your letters, we're always happy to receive and print readers' feedback. We take the things our readers tell us very seriously and use them for guidance in each issue.

WHAT DID RACHEL RAXXX DO FOR AN ENCORE? FUCK!

Dear *Voluptuous*,

Rachel Raxxx's debut layout and interview (Nov. '16) was amazing. Rachel beautifully shows that she is, indeed, the total package. With her beautiful face, lovely mane of long hair and great smile, Rachel is definitely covergirl material. Seeing her in that green top and short shorts was such a

Rachel Raxxx is a teen tit dream who knows what to do with her huge naturals.

Vmag™ MAY 2017

PUBLISHED BY THE SCORE GROUP

JOHN FOX *president & CEO*
DAVE ROSENBAUM *editor*
VANESSA VILCA *art director*
ELLIOT JAMES *associate editor*

PRODUCTION

MICHAEL FEDERICI
print operations manager

ANDRES BASTIDAS
network systems manager

CUSTOMER SERVICE AND SUBSCRIPTIONS

For inquiries regarding existing *VOLUPTUOUS* subscriptions, please write to:
***VOLUPTUOUS* Customer Service**
P.O. Box 269017, Miami, FL 33126 USA
For 24-Hour Credit Card Orders:
Phone: 305-662-5959 Fax: 305-662-5952
Email: cservice@scoregroup.com

CIRCULATION

BOB CERMAK *N.A. circulation manager*
Email: bcermak2001@verizon.net

NORTH AMERICAN DISTRIBUTION

CURTIS CIRCULATION COMPANY
730 River Road
New Milford, NJ 07646-3048 USA
Phone: 201-634-7400 Fax: 201-634-7499

CHRIS REARDON *account executive*

DEBBIE WHELAN *international sales*

UK EDITION

COMAG
Tavistock Road, West Drayton,
Middlesex, UB7 7QE UK
Phone: 01895 433600 Fax: 01895 433602

ROBERT SMITH *account manager*

The records required by 18 USC 2257 and associated regulations with respect to this product (and all graphical materials associated therewith) are kept at the office of the Publisher at the following location: Custodian of Records,The SCORE Group, a division of Quad Int'l., Incorporated, 5001 S.W. 74 Court, Suite 200, Miami, FL 33155.

Retail price: USA: $9.99; Canada: $10.99; UK: £5.99. Bonus Edition: USA: $13.99; Canada: $15.99. May 2017. Vol. 24, No. 3 (on-sale March 14, 2017). © 2017 by The *SCORE* Group and Quad Int'l., Incorporated, all rights reserved. Republishing in whole or in part, including, but not limited to, any electronic media, is expressly forbidden except with written permission of The *SCORE* Group. *Naughty Neighbors*®, *Leg Sex*®, *40Something*®, *Voluptuous*® and *SCORE*® are registered trademarks of The *SCORE* Group and Quad Int'l., Incorporated. All persons depicted herein were at least 18 years of age at the time of the photography. Editorial Office: P.O. Box 269017, Miami, FL 33126-9017. Publisher disclaims all responsibility to return unsolicited material, and all rights in materials published vest in The *SCORE* Group and Voluptuous. Letters are assumed to be for publication, unless otherwise endorsed, and may be edited. This periodical is sold subject to the following conditions: it shall not be lent, resold, hired out or otherwise disposed of in a mutilated condition or in an unauthorized cover by way of Trade, except at the full retail price, or affixed to or as a part of any publication or advertising, literary or pictorial matter whatsoever, without the expressed written consent of the publisher. Any similarity between an individual person or people depicted in the fiction or artwork in this magazine and any real person or people is purely coincidental and is not intended as a representation of any particular individual or class of people. **PRINTED IN CANADA**

A reader says Larissa Linn had the best pussy of 2016. We won't argue.

treat. I'd love to see her in a string bikini and any kind of little, tight top. She is stunning in a bra and panties, breathtaking when she takes it all off.

Rachel's firm and flawless body is a pleasure playground. Her ginormous 30JJ rack is truly awesome. Seeing Rachel unleash an avalanche of boob flesh when she removes her bra is amazing. Her massive, heavy hangers (they remind me of the great Delotta Brown's big rack) are magnificent. Perfect in size and shape. Rachel proudly shows that bigger is better. Yes, size does matter. Look at how she self-sucks her big boobs, stacks them and then lots them hang. Wow!

Rachel also gives us a nice look at her firm, shapely booty. More, please! Rachel is such a natural. I applaud her modeling style. It's playful, sexy, beautiful, hot and lusty. Speaking of style, I love Rachel's tattoos. Bold sexy, tasteful ink only adds to the beauty of this ebony goddess. Besides, it gives her a bit of that bad girl look, which I find very hot and sexy.

This debut layout is the stuff legends are made of. Rachel is that great. All this and Rachel, at just 18, will no doubt continue to grow and fill out. Yes, the great one is here.

Rachel followed her great debut with a super-hot XXX interracial feature (Jan. '17). She clearly shows that while she is a great model, she also has all it takes to be the next great porn star, too. From start to finish and in every photo, Rachel beautifully shows a lusty sexual appetite and uses all that she's got to satisfy it. Using her ginormous rack, sexy mouth and perfect body, Rachel shows that she is an awesome sexual athlete. From nearly smothering lucky porn stud Jimmy with her massive rack to sucking his cock and balls then taking cock in a variety of positions, Rachel looks super hot and sexy. Rachel looks so sexy in the final photo as she offers up her big rack for a load of cum. A rack this big definitely needs two loads to give it the proper coverage. All I can say is more Rachel, please!

I'd like to thank *V-mag* for featuring beautiful, sexy, built black women like Rachel, Roxi Red, Liza Biggs, Danni Lynne, Maserati, Marie Leone and Olivia Jackson. Would you ever consider doing an all-black issue? Or maybe a special edition (like at one time you did a *Voluptuous Black & Stacked* special)? I'd also like to see several beautiful black women who appeared in *BootyLicious* appear in *V-mag*.

Face-sitting: I'd love to see a layout where the woman (say, Maserati) sits on a guy's face, smothers him a bit then gives him a taste of ass. Naughty, yes, and definitely hot and sexy.

As a white guy who finds black women the ideal in beauty and sexiness, thank you for featuring them often.–P.S., Bethel Park, Pennsylvania

Were you surprised when Juliana Simms spread her legs?

Sandra Milka made her XXX debut in the May '16 issue of *V-mag*.

Dear P.S.: Rachel has yet to do a three-way with two guys, but it's on our agenda. You can see her in hardcore action in the new movie Voluptuous Xtra 18. *There's a preview on pages 10-17, and you can order your copy on page nine. As for an all-black issue of* V-mag, *we're open to the idea if readers show enough interest.*

THE AWARDS WE HAD AND A BUNCH OF NEW CATEGORIES

Dear *Voluptuous*,

I noticed you didn't have any side categories in the awards this time, so I've decided to write my own.

Model of the Year: Larissa Linn. Best combination of personality, sexiness, sensuality, eroticness and exoticness.

Newcomer of the Year: Lila Payne. Showed pussy over Demmy Blaze. Between my two final choices, that gave Lila the edge.

Pussy of the Year: Larissa Linn and Allie Pearson.

Best Open-leg Pose of the Year: Larissa Linn.

Most Sensual: Alexya.

Most Exotic: Larissa Linn.

Most Disappointing: Rockell because of her pierced nips.

Best Naturals: Lila Payne.

Most-Improved: Vanessa Y.

Best Dark-Haired Brunette Newcomer: Nila Mason.

HORNY NYMPHO SLUTS!
ONLY 65¢ PER MIN
LIVE, NASTY, 1-ON-1 ONLY .95¢ PER MIN
1-800-669-1111
+ SMALL $2.95 CONNECT FEE / ADULTS 18+ ONLY / CREDIT CARD A025

HOT WET XXX SEX!
ONLY 89¢ PER MIN
LIVE ONE-ON-ONE
1-800-TO-WHORE
86 94673
*At least 18 yrs of age. Credit card/adults 18+ only A024

ATTENTION: Vmag SUBSCRIBERS ARE YOU MOVING? TELL US QUICKLY!

The U.S. Post Office only forwards periodicals-rate mail for 60 days, so we must have your new address within three weeks of your move to guarantee that you'll get all your issues. We cannot be held responsible for non-delivery of issues due to your address change.

MAIL TO:
Voluptuous Change of Address
P.O. Box 269017
Miami, FL 33126 USA
Please include your mailing label or a legible copy.
email: cservice@scoregroup.com

SCORE tv on Roku
The easiest way to stream our movies to your TV!
TRY IT FREE!
PREMIUM Movies
NOW WATCH SCORELAND ON ROKU
ONLY $14.99 A MONTH
• Unlimited viewing • Amazing quality
• Huge selection • 100% uncensored
Roku 3
SCORE tv.tv
or call
1-800-421-0760

Danni Lynne was one of the many sensational new girls of 2016.

Best Growth Spurt: Roxi Red and Micky Bells.

Most Consistent: Alexya.

Best Black Model: Danni Lynne.

Cutest: Demmy Blaze.

Best American Model: Tiggle Bitties.

Best International Model: Alexya.

Most Unexpected Modeling Pose: Juliana Simms spreading her pussy.

Best Hardcore Pictorial: Sandra Milka in the May '16 issue.–S.M., Baltimore, Maryland

Dear S.M.: Thanks for all of the thought you put into your categories. We might have to incorporate some of them one of these days. Also, we thought you might like to know that Sandra Milka can be seen in hardcore action in the movie SCORE Xtra *16, available on DVD and Blu-Ray (or to watch now) at* eBoobStore.com.

A READER CHECKS IN WITH HIS AWARDS SELECTIONS

Dear *Voluptuous*,

Newcomer of the Year: May West.

Model of the Year: Jennica Lynn.

Comments: No real competition for either girl. May is scorchingly hot. Jennica is gorgeous, beautiful, and adorable with preposterously huge curves, the epitome of a fun and joyful bedmate. The only other candidate worth considering is the volcanically erotic Alana Lace; very pretty and I love her open, come-fuck-me mouth.

I know everything magazine-wise

continued on page 60

Vmag™ MASTER ORDER FORM

Harlow Nyx stars in *Voluptuous Xtra 18.*

MANY RELEASES NOW AVAILABLE ON BLU-RAY

VOLUPTUOUS XTRA 18 ..... NEW $39.95
❑ REGION-FREE DVD 2-DISC SET (PIX826D)
Featuring newcomers Rachel Raxxx, Natasha Sweet, Paige Turner, Amaya May and six more naturally stacked favorites in hardcore action. The best keeps getting better.

BUSTY BROWN SUGAR 2 ..... NEW $39.95
❑ REGION-FREE DVD 2-DISC SET (PIX813D)
Eleven caramel cuties with huge racks use their tits, deep-sucking mouths and ultra-pink studs to satisfy hung studs and keep you jacking.

BIG FAT TITS 2 ..... NEW $39.95/$44.95 BLU-RAY
❑ REGION-FREE DVD 2-DISC SET (VD335D) ❑ BLU-RAY 2-DISC SET (VD335B)
Your first chance to see newcomer Demmy Blaze on video. Plus, Micky Bells is pregnant and astoundingly stacked. Lila Payne, Amaya May, Paige Turner and more.

FAST DELIVERY 2-3 DAYS IN THE US & 5-10 TO MOST INTERNATIONAL LOCATIONS!

International Currency Conversion Chart

US $	Canadian $	U.K. £	EU €
$99.95	C$139.95	£67.95	€92.95
$59.95	C$83.95	£40.95	€55.95
$44.95	C$62.95	£30.95	€41.95
$49.95	C$69.95	£33.95	€45.95
$39.95	C$55.95	£26.95	€36.95
$29.95	C$41.95	£19.95	€27.95
$19.95	C$27.95	£13.95	€18.95

ALL STACKED, ALL NATURAL 7 NEW $39.95
❑ REGION-FREE DVD 2-DISC SET (VD340D)
❑ BLU-RAY DISC 2-DISC SET (VD340B) $44.95

JUGGY DOLLS 2 ..... NEW $39.95
❑ REGION-FREE DVD 2-DISC SET (VD339D)
❑ BLU-RAY DISC 2-DISC SET (VD339B) $44.95

VOLUPTUOUS XTRA 17 ..... $39.95
❑ REGION-FREE DVD 2-DISC SET (PIX687D)
❑ BLU-RAY DISC 2-DISC SET (PIX687B) $44.95

PREGGOS & MILKERS 2 ..... $39.95
❑ REGION-FREE DVD (PIX728D)
❑ BLU-RAY DISC (PIX728B) $44.95

ALL STACKED, ALL NATURAL 5 ..... $39.95
❑ REGION-FREE DVD 2-DISC SET (VD308D)
❑ BLU-RAY DISC 2-DISC SET (VD308B) $44.95

FUCKIN' NATURALS 2 ..... $39.95
❑ REGION-FREE DVD (PIX637D)

FULL-FIGURED FOXES 4 ..... $39.95
❑ REGION-FREE DVD 4-DISC SET (VD334D)
❑ BLU-RAY DISC 4-DISC SET (VD334B) $44.95

VOLUPTUOUS BLACK LABEL $39.95
❑ REGION-FREE DVD (PIX638D)

FULL FIGURED FOXES 3 ..... $39.95
❑ REGION-FREE DVD (VD276D)

THICK CHICKS ON DICKS 4 .... NEW $39.95
❑ REGION-FREE DVD 2-DISC SET (PIX827D)

TITS ON TOP 2 ..... $39.95
❑ REGION-FREE DVD 3-DISC SET (PIX582D)

JENNICA LYNN $39.95
❑ REGION-FREE DVD (VD285D)
❑ BLU-RAY DISC (VD285B) $44.95

XL TOP GUNS $39.95
❑ REGION-FREE DVD 3-DISC SET (PIX665D)

ALL STACKED, ALL NATURAL 2 ..... $29.95
❑ REGION-FREE DVD (VD250D)

READY FOR STUFFING 2 ..... $39.95
❑ REGION-FREE DVD (VD305D)
❑ BLU-RAY DISC (VD305B) $44.95

THE BEST OF VOLUPTUOUS XTRA $39.95
❑ REGION-FREE DVD (PIX789D)
❑ BLU-RAY DISC (PIX789B) $44.95

VOLUPTUOUS XTRA 16 ..... $39.95
❑ REGION-FREE DVD (PIX664D)
❑ BLU-RAY DISC (PIX664B) $44.95

THICK CHICKS ON DICKS ANAL EDITION ... $39.95
❑ REGION-FREE DVD 2-DISC SET (PIX605D)

LARGE LOVIN' 4 ..... $39.95
❑ REGION-FREE DVD 3-DISC SET (PIX639D)

DOUBLE-STUFFED PLUMPERS 2 ..... $39.95
❑ REGION-FREE DVD (PIX614D)

DOUBLE-STUFFED PLUMPERS 3 ..... $39.95
❑ REGION-FREE DVD 2-DISC SET (PIX675D)
❑ BLU-RAY DISC 2-DISC SET (PIX675B) $44.95

VOLUPTUOUS XTRA 15 ..... $39.95
❑ REGION-FREE DVD (PIX612D)

SCORE XTRA 14 ..... $39.95
❑ REGION-FREE DVD 2-DISC SET (PIX630D)

ALL STACKED, ALL NATURAL 6 ..... $39.95
❑ REGION-FREE DVD 4-DISC SET (VD325D)
❑ BLU-RAY DISC 4-DISC SET (VD325B) $44.95

CHUBBY & FUCKED 2 ..... $39.95
❑ REGION-FREE DVD 2-DISC SET (PIX617D)

THICK CHICKS ON DICKS ANAL 2 .... $39.95
❑ REGION-FREE DVD (PIX673D)
❑ BLU-RAY DISC (PIX673B) $44.95

THICK CHICKS ON DICKS ANAL 3 .... $39.95
❑ REGION-FREE DVD (PIX829D) NEW

PREGGOS & MILKERS $39.95
❑ REGION-FREE DVD 2-DISC SET (PIX581D)

ALL STACKED, ALL NATURAL 4 ..... $39.95
❑ REGION-FREE DVD 2-DISC SET (VD298D)
❑ BLU-RAY DISC 2-DISC SET (VD298B) $44.95

BUSTY RIDING ACADEMY $19.95
❑ REGION-FREE DVD (PIX400D)
❑ BLU-RAY DISC (PIX400BD) $24.95

HEAVY HANGERS $39.95
❑ REGION-FREE DVD 4-DISC SET (VD291D)
❑ BLU-RAY DISC 4-DISC SET (VD291B) $49.95

BIG TIT A-LIST 4 ..... $39.95
❑ REGION-FREE DVD 2-DISC SET (PIX810D)
❑ BLU-RAY DISC 2-DISC SET (PIX810B) $49.95

TOLL-FREE 1-800-421-0760 www.eBoobStore.com
WORLDWIDE +01-305-662-5959 FAX 1-305-662-5952 MAIL: The SCORE Group, Dept. VO0517, P.O. Box 269017, Miami, FL 33126-9017 USA

❑ **I'm a SCORE Group subscriber and I get 15% discount on my DVD order.** Customer ID# _____

Shipping & Handling **U.S.:** $4 per DVD. **Canada & the rest of the world:** $10 for the first, $3 for each additional (First Class Mail International) Delivery within 7-10 days. $10 per DVD (Priority Mail International-Minimum 2 DVDs) Delivery within 5-7 days. $60 for 1-10 DVD (Express Mail International). ***15% discount applies to U.S., Canada, Mexico & UK subscribers only; free shipping applies to U.S. subscribers only.** For tracking and the security of your package, US Orders are shipped via Priority Mail or express courier. Rush Delivery is available for an additional cost. Please call for rates and service availability. **US customers make checks or money orders payable to The SCORE Group.** We accept payment in cash (£, €, C$ or US $ Bank Notes), American Express Travelers checks denominated in US funds or checks from a Canadian bank denominated in US $ (Canada Only.) Florida residents please add 7% sales tax. Credit card orders must provide the exact credit card billing address in addition to the mailing address if the two are different. All items are shipped in sturdy, discreet packaging to protect your privacy. All sales are final. Damaged DVDs will only be replaced for one of the same title if reported within 30 days of receipt. The SCORE Group cannot be held responsible for Customs seizures. By ordering, you certify that you are at least 18 years old.

Payment Method: ❑ Cash ❑ Check ❑ Money Order ❑ MasterCard/Access/Eurocard ❑ VISA ❑ American Express ❑ Maestro ❑ JCB ❑ Diners Club ❑ Union Pay

Name _____ Age _____ Card # _____ Exp. _____

Security code required (last 3 digits above signature): _____ **American Express (4 digits above card #):** _____

Address _____ City _____ Country _____ Zip Code _____

Phone _____ Email _____ **Signature Required** _____

VO0517

Credit Card Orders Will Not Be Processed Without A Signature And A Security Code

AVAILABLE ON Blu-ray Disc™

Vmag™ DVD PICK

Voluptuous Xtra 18

NATASHA SWEET

10 GIRLS. FOUR ARE NEW TO THE XXX GAME.

Natasha Sweet, Paige Turner, Rachel Raxxx and Amaya May had never had sex on-camera before they walked into our studio. In all honesty, we would've been thrilled if all they wanted to do was show us their big, natural tits. They're all that good. But they wasted no time going all the way. Why? Because they love to fuck, and now you get to see them in action, along with long-time favorites like Anastasia Lux.

ANASTASIA LUX

Vmag DVD PICK

HARLOW NYX

RACHEL RAXXX

Harlow Nyx is a naughty redhead whose main reason for becoming a V-Girl was to fuck porn studs. The stud in this scene creamed her pussy. Rachel Raxxx is the most unbelievably stacked teen ever, and she knows what to do with her rack. Paige Turner, one of 2016's top newcomers, loves to fuck. Check out how hard her nipples are.

PAIGE
TURNER

See it now at
eBoobStore.com
ROXI RED

AMAYA MAY

Vmag™ DVD PICK

CHLOE ROSE

Roxi Red goes to a bra-fitter. Today's his lucky day. Roxi relieves him of his heavy-lifting duties by sucking and fucking his dick. Newcomer Amaya May, who debuted in Jan. '17, is a G-cup MILF who's going all the way in a video for the first time. Chloe, a brace-faced favorite with a fluffy rack, loves porn cocks.

Throated! Barbara Angel proves she's a heavenly BJ queen and gets a creampie, too. May West, one of the wildest newcomers we've seen in a long time, enjoys rough sex. She also enjoys letting two studs take turns on her tight ass. She's turning up the heat in *Voluptuous Xtra 18*.

ORDER NOW
ON PAGE 9
MAY WEST

V-mag™ BACK ISSUES DEPARTMENT

MARCH 2017—Natasha Sweet and covergirl Daria debut. Newcomer Amaya May's first XXX. New Demmy, Micky & Joana.

JAN. 2017—18-year-old Rachel Raxxx fucks. Amaya May debuts. Katarina is pregnant and fucking. Hot photos of 2016's best girls.

SEPT. 2016—May West debut and interview. Demmy Blaze debut. Roxi Red XXX. Ivana Gita tits & tugs & BJ. Lila Payne encore.

JULY 2016—The contest winners are revealed. Allie Pearson's first on-camera BJ & tit-fuck. Micky is pregnant & huge.

MAY 2016—This issue is unbelievably stacked! Features the debut of MM-cup Tiggle Bitties. Plus Allie Pearson & Ivana Gita.

FEB./MAR. 2016—Brand-new pictorials of the finalists for Newcomer of the Year, including Alexya, Kate Marie & Larissa.

DECEMBER 2015—New Jennica Lynn photos. Beautiful Alexya debuts. Cat Bangles anal XXX. Melissa Mandlikova pregnant.

NOVEMBER 2015—P-Chan, formerly known as Fuko, debuts. Barbara Angel's first XXX. Krystal Swift, Liza & Valory Irene.

OCTOBER 2015—Samantha Lily spreads, Maserati, Katarina and Harlow fuck, Brit babe Ellie debuts and much more!

SEPTEMBER 2015—Busty cops, and delivery girls, sexy teachers, stacked students and more. Your fantasies are reality.

AUGUST 2015—New pics of Alaura Grey, Dors and Terri poolside, a look back at a *V-mag* legend and Trinity Michaels in XXX.

JULY 2015—Three girls debut, including glam girl Larissa Linn. Emilia Boshe XXX, and a preview of *Preggos and Milkers 2*.

MAY 2015—Our greatest awards issue ever? Quite possibly. Stuffed with all your favorite girls, hardcore and much more.

APRIL 2015—Jumping JJ-cups! Alaura Grey's cups overflowed in her debut. Bebe Cooper lactating, and Felicia and Nikki XXX.

MARCH 2015—Jenna Valentine bustier than ever. New pics and interview. Shyla Shy super-preggers. Kamille Amora first XXX.

FEBRUARY 2015—Newcomer Olivia Jackson has huge tits and a big ass. New Jennica Lynn. Cutie Roxanne Diamond debuts.

JANUARY 2015—Awards issue with the finalists for top model, newcomer, XXX, ass and plumper of the year titles.

HOLIDAY 2014—G-cup Maya debuts. Natalie Fiore almost nine months preggers. Marie Leone gets ass-fucked by two guys.

DECEMBER 2014—Ten events that shaped big-tit history. Cat Bangles and Alana Lace XXX. Cameron Skye's hairy red bush.

NOVEMBER 2014—The 10 greatest growth spurts ever. Lily Madison on the beach. Missy Monroe anal. Sadie Blooms XXX.

OCTOBER 2014—Melissa Mandlikova six-months pregnant. Cat Bangles debuts. New Joana photos and interview. Maggie XXX.

AUGUST 2014—Bex Shiner and Rene Love return and an Angel DeLuca interview. Plus, good girl Jennica Lynn gets naughty.

JULY 2014—Celebrate *V-mag*'s 20th anniversary with a 164-page issue starring the Top 100 V-Girls ever. Packed with pinup shots.

JUNE 2014—Terri Jane and Nancy Navarro return. MILF Janessa Loren debut & interview. Cameron Skye's first hot fuck!

MAY 2014—Roxi Red pics and interview. Renee Ross, Hitomi, Joana, Karina Hart, Sirale, Rockell and Felicia Clover XXX.

APRIL 2014—Scarlet LaVey and Rachel Love XXX. Bex Shiner, Dani Moore and Elle Flynn debut. *Voluptuous Xtra 15* preview.

MARCH 2014—Three hardcore layouts featuring Jessica Roberts, Angel DeLuca and Nikki Smith. Plus three new naturals.

FEBRUARY 2014—Gya Roberts can't stop sucking her tits! New girl Brittany Kendall fucks. Jennica Lynn photos & interview.

JANUARY 2014—Arianna Sinn in her kinkiest XXX pictorial ever. Brittany Kendall and Valentina Monroe debut and much more!

HOLIDAY 2013—Our annual contest issue with full-length layouts of Rockell, Anjii Ross, Scarlet LaVey, Roxi Red and Sirale.

NOVEMBER 2013—Chantal Raye & Charlotte debut. Felicia Clover returns, and Bailey Santanna is pregnant & fucking.

OCTOBER 2013—Janne Hollan makes a sexy return. Plump Kendra Lee Ryan debuts. Sirale and Pheona Monroe get fucked.

SEPTEMBER 2013—Terri Jane takes a skinny dip, and a sexy "Tits in Tight Tops" section featuring Renee Ross and more!

AUGUST 2013—Eight pages of V-Girls destroying their bikinis. Gya self-sucks and shaves. Plus a bonus hardcore DVD.

JULY 2013—164 pages of our greatest girls, including every award-winner through 2012.. A natural lover's dream issue.

Select digital back issues available now at eBoobStore.com. You can view them on your phone, iPod, iPad or tablet. Scan this QR code to check them out!

MAIL TO: The SCORE Group (Dept. VO0517), P.O. Box 269017, Miami, FL 33126-9017 USA

Send me the following back issues. $11 PER ISSUE INCLUDING SHIPPING. CANADA C$18, UK £10, EU € 13 ALL OTHER COUNTRIES $16 USD, including shipping. **Two magazine minimum order for international customers** *15% discount applies to U.S., Canada, Mexico & UK subscribers only. U.S. orders are shipped via First Class or Priority Mail. International orders are shipped via Global Priority Mail (where available) or First Class Mail. Rush Delivery is available for an additional cost. Please call for rates and service availability. US customers, make checks or money orders payable to The SCORE Group. We accept payment in cash (£, €, C$ or US $ Bank Notes), American Express Travelers checks denominated in US funds or checks from a Canadian bank denominated in US $ (Canada Only) made payable to The SCORE Group . Florida residents please add 7% sales tax. Credit card orders must provide the exact credit card billing address in addition to the mailing address if the two are different. All items are shipped in sturdy, discreet packaging to protect your privacy. All sales are final. The SCORE Group cannot be held responsible for Customs seizures. By ordering, you certify that you are at least 18 years old.

❑ I am a V-mag subscriber & save 15% on all issues ordered.

VOLUPTUOUS: ❑ March. '17 ❑ Jan. '17 ❑ Sept. '16 ❑ July '16 ❑ May '16 ❑ Feb/Mar. '16 ❑ Dec. '15 ❑ Nov. '15 ❑ Oct. '15
❑ Sept. '15 ❑ Aug. '15 ❑ July '15 ❑ May '15 ❑ April '15 ❑ Mar. '15 ❑ Feb.'15 ❑ Jan. '15 ❑ Hol. '14 ❑ Dec. '14
❑ Nov. '14 ❑ Oct. '14 ❑ Aug '14 ❑ July '14 ❑ June '14 ❑ May '14 ❑ April '14 ❑ Mar. '14 ❑ Feb. '14 ❑ Jan. '14
❑ Hol. '13 ❑ Nov. '13 ❑ Oct. '13 ❑ Sept. '13 ❑ Aug '13 ❑ July '13 ❑ June '13 ❑ May '13 ❑ April '13

Payment Method: ❑ Cash ❑ Check ❑ Money Order ❑ M/C/Eurocard/Access/Sirrus ❑ VISA/Plus ❑ AMEX ❑ Discover/Novus ❑ Maestro ❑ JCB
❑ Diners Club ❑ Union Pay In case of sellout, list alternate choice(s): _____

Credit Card #: _____ Expires: _____

Provide Security Code (Last 3 Digits Above Signature): _____ American Express Cardholders enter the 4 digits above Card No. Here: ____

Name: _____ Age: _____ Cust. ID #: _____

Address: _____ Telephone/Email: _____

City: _____ State/Country: _____ Zip/Postal Code: _____

Signature: _____ VO0517

Credit Card Orders Cannot Be Processed Without Signature and Security Code

TOLL-FREE U.S. & CAN.
1-800-421-0760

24-HOUR FAX
1-305-662-5952

WORLDWIDE
+01-305-662-5959

INTERNET
www.eBoobStore.com

WE ACCEPT PAYMENTS IN U.S.$, C$, £ AND €

Codi Vore

HUNGRY FOR SOME YOUNG NATURALS?

"My roommate is a cam model and she had a lot of fun with it," newcomer Codi said when we asked her how she got into big-boob modeling. "I wasn't sure what I wanted to do, and I found that it was a lot of fun. I'm very sexual. I enjoy performing. I enjoy theater, and I just wanted to do something that I could have a lot of fun with, and this turned out to be a really good route to go." She made her *SCORE* debut in the April '17 issue. Now she's a V-Girl!

Vmag
DEBUT

BARE FACTS

Codi Vore

Birthday: February 18, 1995
Age: 22 **Height:** 5′2″
Weight: 138 lbs.
Measurements: 40-28-38
Lives: Las Vegas, Nevada
Movies: *All Stacked, All Natural 7* (X-Rated. Available on page nine). More at Scoreland.com.

As you can see, Codi's tits overwhelm her bikinis. She has the same problem with bras. "I have a very small figure. I just happen to have gigantic tits on top of it. I'm thin around my ribcage, so I need a bra that fits nicely there, and that can be tough to find." We'd be happy to help, and Codi's happy to get help. "Why would I want to hide my boobs?"

And now a word about Codi's unusual fetish. "Vorarephilia," she said. "My last name is based on that. Vorarephilia is the fetish of being eaten alive. It's usually a cartoonish thing, but it usually makes me cum faster because that's how I was cumming when I was first cumming." To us, Codi sure looks good enough to eat.

Juliana Simms

A day at the gym with a plush beauty.

Writing about Juliana Simms to support his vote for Model of the Year, S.R. wrote, "An incredible model. She is simply a massive fantasy of exquisite beauty and voluptuousness. A dream." We couldn't have said it better.

When she was a stacked secretary in the January '17 issue, Juliana said "I would like to read the thoughts of men." Readers who voted for this H-cup hottie put their thoughts into words: "Plush." "Sexy." "The next Joana Bliss." "Exotic beauty and a great pair."

BARE FACTS

Juliana Simms

Birthday: Nov. 11, 1988
Age: 28 **Height:** 5′6″
Weight: 170 lbs. **Bra:** 40F
Measurements: 49-36-46
Previous appearances: Jan. ′17, Feb./ March ′16, Oct. ′15, June ′15 **Movies:** *Big, Fat Tits 2* & *All Stacked, All Natural 6* (X-Rated).
Order on page nine.

Juliana finished third in the Model of the Year voting, and as we count down the top three, we'll tell you that the voting couldn't have been much closer. Of the 15 finalists, six each received more than 11% of the vote. Juliana was in a boob-packed group including Alexya, Anastasia Lux, Jennica Lynn, Roxi Red and Vanessa Y., and we had no who idea who would finish first, second and third until the final hours of counting. So, as we honor Juliana and the other top-two finishers, keep in mind that all of these girls are special and all of them are winners to us.

After a hard workout, Juliana pours water onto her fluffy naturals so she can cool down. We bet you're having trouble cooling down right now. Juliana definitely knows how to turn up the heat! Said D.W., "Juliana's undeniable beauty is a very potent aphrodisiac. Someone should bottle it for ordinary women." If only we could, we would.

V SPOT

FRESH OFF THE RACKS!

BY DAVE ROSENBAUM

YOUNG, SHORT, STACKED

Meet H-cup Milly Marks

Meet Milly Marks. She's a naturally stacked beauty from South Florida who's now living in Dallas, Texas. She's only 21 years old. She said, "I have sex as often as possible because I have the sex drive of a teenage boy."

She also told us that the funniest pickup line ever laid on her was, "Damn, girl, you could feed a village with those mammaries!"

And now she's going to be feeding the boob-hungry all over the world when she debuts in the July '17 issue, on-sale May 16.

Milly is only five-feet tall, so she's short 'n' stacked. She has H-cup naturals and green eyes (we supplied the latter information in case you ever meet her and she asks the trick question about her eyes that busty girls are prone to ask).

"I started to develop in elementary, long before the majority of girls my age did," Milly revealed.

And she never stopped growing.

One more thing: the answer to the question you guys always ask? You know, the one about you know what?

Yes!

Milly's light areolae are one indication of her youth. They'll likely get darker as she gets older. And her tits haven't stopped growing.

ELLE FLYNN'S HAPPY RETURN

Elle Flynn was on my list of girls who I thought we'd never again see in our studio. Elle was living in Utah when she visited us for the first time in late 2013. She was a complete amateur who became a V-Girl because she thought it would be fun. She was right. It was. She even fucked on-camera. And then she walked away, seemingly forever. This happens: Girls get their kicks then move on.

But a few months ago, Elle dropped us an email. She was working at The Love Ranch, a legal brothel near Las Vegas, and she wanted to know if we wanted to shoot her again.

Did we ever! You'll be seeing more of Elle in an upcoming issue. If you can't wait, check her out right now at Scoreland.com.

"I'm more adventurous than before," Elle said.

Hmmm…Elle had never fucked on-camera before she walked into our studio. Now she's pleasuring men for a living. Think we changed her life?

Elle still looks great. We're not surprised.

THESE GUYS WILL BE TIGGLED PINK

Tiggle Bitties, the first runner-up for 2016 Newcomer of the Year, has great tits. She's also a very nice girl, which is why she gladly signed three copies of her debut and cover issue, the May '16 *Voluptuous*, for lucky readers to win.

And the winners of these collectors items are: K.B. of Dalhart, Texas; P.W. of Silver Spring, Maryland and B.G. of Hartford, Connecticut.

Check out Tiggle's new photos on pages 68-75. And continue to be on the lookout for contests and giveaways. The girls have more to give you.

Tiggle throws out a kiss to her many fans.

1ST RUNNER-UP

Alexya

This Romanian beauty kept racking up the votes.

"Alexya can erect the dead!" an admirer wrote. We couldn't have said it better. The fact that our 2015 Newcomer of the Year *didn't* win Model of the Year is testament to the greatness of our girls. Look at that face, that body. Her F-cups are among the finest hangers we've ever seen. An outsider might ask, "You actually have a better girl than her?" That's a matter of opinion. Alexya, came within two-tenths of a percentage point of pulling off the N.O.Y./M.O.Y. double.

Our top newcomer for 2015 is also in the running for 2016 *SCORE* Newcomer of the Year, and the last time we checked the voting, she looked to have a great chance of winning. No surprise there. Alexya is slim 'n' naturally stacked. Her eyes are mesmerizing. She naturally makes loves to the camera.

BARE FACTS

Alexya

Birthday: August 17, 1989
Age: 27 **Height:** 5′4″
Weight: 136 lbs. **Bra:** 36F
Measurements: 42-28-36
Previous appearances: July ′16, Feb./March ′16, Dec. ′15 **Videos:** *All Stacked, All Natural 5* and *Juggy Dolls 2* (X-Rated and available on page nine).

Wrote L.G. from Hackensack, New Jersey, "Alexya is the most-beautiful V-Girl I've ever seen. She might be the most-beautiful girl I've ever seen, period." T.D. from Toronto, Canada said, "There has never been a girl like Alexya, a beauty queen with huge tits." We have to agree: She's one of a kind.

WINNER

Vanessa Y.

She becomes the fifth V-Girl to take the crown two straight years.

The others were Sharday, Nicole Peters, Renee Ross and Joana. Vanessa becoming the fifth doesn't surprise us one iota. She's a girl who keeps getting better and keeps drawing rave reviews. Some examples: "As good as it gets." "A dream come true." "Vanessa looks absolutely incredible in her late 30s." "Such a timeless beauty." "She seems to keep getting sexier."

BARE FACTS

Vanessa Y.

Birthday: January 24, 1979
Age: 38 **Height:** 5′6″
Weight: 142 lbs. **Bra:** 36E
Measurements: 42-26-38
Previous appearances: July ′16, Sept. ′15 and more
Movies: *All Stacked, All Natural 4* & *6* & *SCORE's Top Guns* (X-Rated and available on page nine).

Vanessa is the Polish princess of huge tits and hairy pussy. As one *SCORELAND* member wrote, "Vanessa can make any man cum just by looking at him with those green eyes and a one-minute stroking session. She is so not-of-this-earth and so naturally talented everywhere with weight where it counts. Vanessa is so flawless that she looks kinda unreal. Vanessa forever." We can't get enough of her.

Vmag
MAY 2017
Vanessa Y.

Natasha Sweet

A DAY AT THE SPA WITH A SPICY G-CUPPER

Steve's having a relaxing day at the spa, but when Natasha walks out of the sauna, her G-cups encased in a too-tight bikini top, his pants start to feel a little stressed out. Natasha notices and asks him if he'd be so kind as to oil her up. Damn right he would! Natasha, who debuted in the March '17 issue, pops her tits out, and away they go! "I don't want to waste my time with a man who doesn't know how to please me," said Natasha, a real man-pleaser.

"I like very active and polite guys," Natasha said. "Guys who can be good slaves and guys very good at sex who know how to manage big boobs." Steve obviously knows how to handle her big boobs as well as her wet, shaved pussy, and Natasha knows how to handle a big cock. "I like any kind of sex with a new man," said Natasha, who had sex with four new men when she visited our studio. "I enjoy one-night stands with hot sex."

BARE FACTS

Natasha Sweet

Birthday: Sept. 22, 1977
Age: 39 **Height:** 5′6″
Weight: 124 lbs. **Bra:** 32G
Measurements: 40-28-36
Born: Moldova **Lives:** Italy
Previous appearance: March ′17 **Movies:** *Voluptuous Xtra 18* (XXX-Rated. Available on page nine). More at Scoreland.com.

There are many indications that a girl loves to fuck, but one of the surest is when she has a tattoo on her pussy area (jewelry on her labia is another sure sign). One morning, Natasha shaved her pussy, went to the tattoo parlor, got her upper pussy area tattooed by a very nice man and then asked him to try it out by fucking her pussy. How did it feel? "It felt naughty," she said. "I liked it! And now I'm here!"

Natasha enjoys sucking cock and having her pussy eaten. She likes flashing her tits to strangers and seeing their reactions. She has sex on the first date "because I like to know what to expect and don't want to waste my time with a man who doesn't know how to fuck." Sounds like she has a male brain inside a female body. "I have heard it said that girls with big tits are the horniest. With me, that is definitely true."

V-MAIL

Continued from page 8

What would you do if Tiggle Bitties bent over in front of you like this?

has been scaled back, but I'm still sad and disappointed to see no Plumper of the Year competition.–B.A., Seattle, Washington

Dear B.A.: The absence of the Plumper of the Year category was commented on by many readers. We're going to have to think long and hard about bringing it back for the 2017 awards. But don't forget, plumper lovers: XL Girls is also there to satisfy your busty BBW fantasies. The next issue of XL Girls *(Spring 2017) goes on sale March 21 (a week earlier at* eBoobStore.com*).*

A VERY KINKY COUPLE WITH A VERY ODD FETISH

Dear *Voluptuous*,

Like Donald Trump, my husband loves nasty women. I'm really nasty and filthy. My husband and I swing. We have both been with countless people. I go both ways. Cock or pussy. I love it all!

Which brings me to Tiggle Bitties. That picture (Nov. '16) of her bent over so you can see her face, tits, pussy and asshole had my husband wishing he could smell her cunt and asshole. Plenty of women have farted in my husband's pretty face. He loves to sniff farts or sexy women while masturbating. We've had fart parties. The women line up naked, bend over and fart in his face. I watch and take pictures. I think it's so hot!

We hope to see Tiggle Bitties doing the nasty soon with one of your hung studs. Tiggle would be a real nasty woman if she took a huge cock up her tight asshole. I know my husband would love to insert his cock in Ms. Bitties asshole, and I'd love to watch. Then he could pull out of her ass and I'd suck it clean. Told you I'm a nasty woman!–J.L., Charlotte, North Carolina

OUR GOAL IS TO MAKE ALL OF OUR READERS HAPPY

Dear *Voluptuous*,

Per usual, upon seeing the new digital version of *Voluptuous* (I buy *Vmag*, *XL Girls* and *SCORE* in digital mag. They're so frikin' awesome), I grabbed it and combed the pages. Again, as usual, the whole piece is flawless. You and your colleagues kill it every time you publish. It's delectable visual candy of the highest order.

Now for the confession: I am a print ho (whore). I love seeing my words in the publicattions, and I can't express my gratitude enough. I saw my comment made it into the piece on Liza Biggs (July '16). Thank you so much.

continued on page 86

2ND RUNNER-UP

Paige Turner

A bikini-busting brickhouse whose stardom is growing.

"Paige has got it going on front and back," reader G.C. wrote, "She is seriously built, thick and curvy. And she is very easy on the eyes, too. A big and friendly babe." R.P. said, "Paige just continues to work her magic for the camera. I love everything about her and I cannot stop watching her. Paige Turner was made to do porn, no doubt about it. She is a dream come true." This dream come true has G-cup tits and a brickhouse body. She is the epitome of the voluptuous beauty.

Paige told us she was picked on in school. We've heard that from a lot of busty girls. Certainly, the other girls were jealous. The guys wanted her but were probably intimidated by her big tits (although there was no reason to be intimidated; sweet-voice Paige is a very friendly girl). But Paige is having the last laugh with those jealous girls. She's an international model, a fantasy girl, and she was one of our top newcomers of 2016.

BARE FACTS

Paige Turner

Birthday: May 24, 1989
Age: 27 **Height:** 5′5″
Weight: 158 lbs. **Bra:** 36G
Measurements: 42-30-40
Lives: California
Previous appearances: Jan. ′17, Nov. ′16 **Movies:** *Voluptuous Xtra 18* (XXX-Rated) & *Big Fat Tits 2* (X-Rated). See page nine. More at Scoreland.com.

Vmag CONTEST • 2016

Paige debuted in the final issue of 2016, and although she had her first XXX pictorial in the same issue in which the awards finalists were announced, we have to wonder whether this California girl would've finished even higher if we'd had more time to know her. She used to work at Subway. Now she's working magic with a different kind of foot-long.

Tiggle Bitties

This webcam girl is now an international star.

"My mother was sort of an exhibitionist and I grew up in sort of a nudist household, so I never worried about my body," said MM-cup Tiggle Bitties, who broke out her huge, pliable hangers in the May '16 issue and came oh-so-close to winning Newcomer of the Year. "I got teased a little when I was a kid, but I'm really comfortable with my body. Why hide it?" We can't come up with a single reason. Here, Tiggle is the stacked cocktail waitress of our fantasies.

BARE FACTS

Tiggle Bitties

Birthday: Sept. 26, 1986
Age: 30 **Height:** 5′7″
Weight: 154 lbs. **Bra:** 32MM
Measurements: 44-30-40
Previous appearances: Nov. ′16, May ′16
Movies: *Juggy Dolls 2, Big Fat Tits 2 and All Stacked, All Natural 6* (X-Rated and available on page nine).

Tiggle is obviously very comfortable showing off every inch of her body, from those creamy tits to her pink pussy and fuckable asshole. She's truly a no-holes-barred kind of girl when it comes to modeling, and we'd wager on her doing hardcore one day. Reader J.B. said, "Tiggle is beyond sexy. The playful way that she bounces her tits and seduces me with that voice makes me explode with excitement. Tiggle is simply a big-tit goddess."

Tiggle, who lives in Seattle, Washington, is very open to discussing her sexuality (another reason we think she'll go all the way). "It's amazing because my breasts are very soft, so even when I squish them together, you get a pretty soft experience in the middle. It's not tight like a pussy or an ass would be. I'm surprised when a guy who's touching my boobs or putting his dick in there gets harder. Or if he's fucking me and sucks my tits, he gets harder." That doesn't surprise us. It's just a natural reaction to a girl like Tig.

WINNER

Rachel Raxxx

She's as sweet as the ice cream that's dripping on her tits.

She's a teenager, she's beautiful, she's sexy, she has an incredible body with humongous JJ-cup hangers, she loves to model and she has sex on-camera. If that sounds like an unbeatable combination, it was in the 2016 Newcomer of the Year contest. Rachel Raxxx, who loves smothering guys with her big, young breasts, is our Newcomer of the Year.

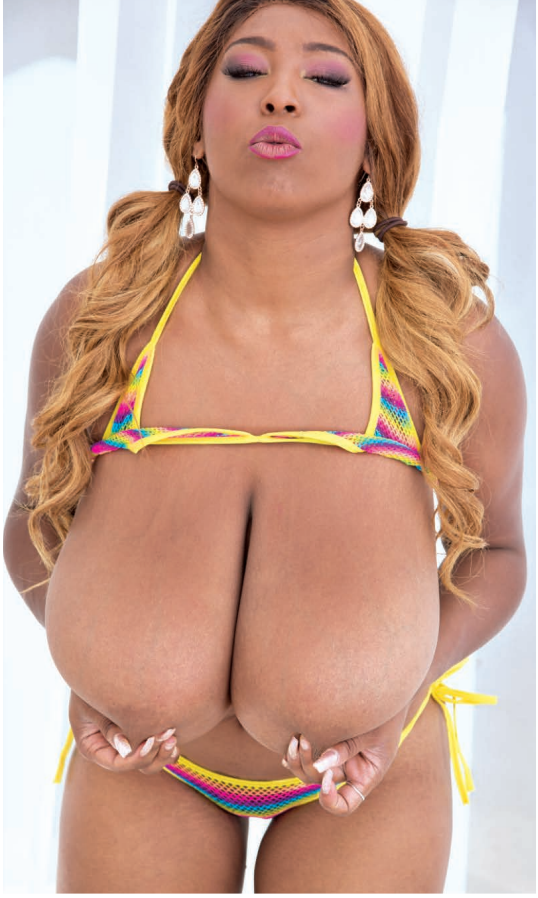

T.M. from Erie County, New York, called Rachel's rack "tits from heaven." J.L. from Pawtucket, Rhode Island said, "It's not even close for Newcomer of the Year. What a body, face and tits!" Bumpy wrote via email, "What I really love about Rachel, besides her extremely attractive face and watermelon-sized tits, is her personality, which shines throughout her videos. I believe she could be as great as Linsey was if you give her a chance." We definitely will.

BARE FACTS

Rachel Raxxx

Birthday: November 15, 1997
Age: 19 **Height:** 5′5″
Weight: 138 lbs. **Bra:** 30JJ
Measurements: 42-26-32
Previous *Vmag* appearances: Jan. ′17 (XXX), Nov. ′16
Movies: *Voluptuous Xtra 18* & *Big Tit A-List 4* (XXX-Rated) & *Full-Figured Foxes 4* (X-Rated). Order on page nine.

Scorpio

Rachel is taking a huge risk by turning upside-down to spread her legs and show us her pussy. She could end up smothering herself! "A lot of girls made fun of me in school, but I learned to take care of myself," she said. "You know how girls can be jealous. They'd say, 'Your boobs are too big. They don't go with your body. You don't have a butt.'" Who's laughing now?

1-800-WET-FUCK
9 3 8 3 8 2 5
1-800 WET CUNT
9 3 8
2 8 6 8
1-800 WET TITS
9 3 8
8 4 8 7
A009
PRICES RANGE FROM $1.99-$5.99 PER MINUTE. ALL CREDIT / DEBIT CARDS ACCEPTED OR CHECK BY PHONE. ALL MODELS 18+.
HD VOICE
16222

HORNY HOUSEWIVES READY 2 FUCK!
HD VOICE
1 800 WET WIFE
9 3 8 9 4 3 3
CUCKOLD SLUTS!
EASY MILFS!
CHEATING WIVES!
C'mon, sexy baby... Gimme that HARD COCK! My hubby doesn't please me anymore and I need to CUM! Plz unzip those jeans and CALL NOW! I'll beg you for it!
A074
PRICES RANGE FROM $1.99-$5.99 PER MIN. ALL CREDIT CARDS AND DEBIT CARDS ACCEPTED. ALL MODELS 18+
16224

STATEMENT OF OWNERSHIP, MANAGEMENT, AND CIRCULATION (Required by 39 USC 3685)

1. Publication Title: *Voluptuous*
2. Publication Number: 1087-7657
3. Filing Date: September 9, 2016
4. Issue Frequency: Bimonthly
5. Number of Issues Published Annually: 6
6. Annual Subscription Price: $39.95
7. Complete Mailing Address of Known Office of Publication: 1629 N.W. 84 Avenue, Miami, Florida 33126-1031. Contact: Michael Federici. Telephone: (305) 662-5959 Ext.233
8. Complete Mailing Address of Headquarters or General Business Office of Publisher: Same
9. Full Names and Complete Mailing Addresses of Publisher, Editor and Managing Editor. Publisher: The SCORE Group, 1629 N.W. 84 Avenue, Miami, Florida 33126-1031. Editor: Dave Rosenbaum, 1629 N.W. 84 Avenue, Miami, Florida 33126-1031. Managing Editor: Michael Federici, 1629 N.W. 84 Avenue, Miami, Florida 33126-1031.
10. Owner: Quad Int'l., Incorporated, dba The SCORE Group, 1629 N.W. 84 Avenue, Miami, Florida 33126-1031. John Fox, 1629 N.W. 84 Avenue, Miami, Florida 33126-1031. John Graham, 1629 N.W. 84 Avenue, Miami, Florida 33126-1031. Harvey Weinstein, 1629 N.W. 84 Avenue, Miami, Florida 33126-1031.
11. Known Bondholders, Mortgagees and Other Security Holders Owning or Holding 1% or More of Total Amount of Bonds, Mortgages, or Other Securities: None.
12. Tax Status (for completion by nonprofit organizations authorized to mail at nonprofit rates)
13. Publication Title: *Voluptuous*
14. Issue Date For Circulation Data: July 2016
15. Extent and Nature of Circulation. Average No. Copies Each Issue During Preceding 12 Months; Actual No. Copies of Single Issue Published Nearest to Filing Date. A. Total No. Copies (net press run): 26,319; 25,876. B. Paid Circulation: (1) Mailed Outside-County Paid Subscriptions Stated on PS Form 3541: 1,134; 1,110. (2) Mailed In-County Paid Subscriptions Stated on PS Form 3541: 0; 0. (3) Paid Distribution Outside the Mails Including Sales Through Dealers and Carriers, Street Vendors, Counter Sales, and Other Paid Distribution Outside USPS: 10,192; 10,810. (4) Paid Distribution by Other Classes of Mail Through the USPS: 245; 159. C. Total Paid Distribution: 11,571 12,079. D. Free or Nominal Rate Distribution: (1) Free or Nominal Rate Outside-County Copies Included on PS Form 3541: 41; 41. (2) Free or Nominal Rate In-County Copies Included on PS Form 3541: 0; 0. (3) Free or Nominal Rate Copies Mailed at Other Classes Through the USPS: 0; 0. (4) Free or Nominal Rate Distribution Outside the Mail: 0; 0. E. Total Free or Nominal Rate Distribution: 41; 41. F. Total Distribution: 11,612; 12,120. G. Copies not Distributed: 14,708; 13,756. H. Total: 26,320; 25,876. I. Percentage Paid: 99.65%; 99.66%.
16. Paid Electronic Copies: 0
17. Publication of Statement of Ownership will be printed in the May 2017 issue of this publication.
18. Signature and Title of Editor, Publisher, Business Manager or Owner: Michael Federici, Managing Editor. Date: September 9, 2016

SEND US YOUR TEST SHOTS TODAY*

Send a minimum of four photographs: fully nude head-to-toe front, side profile and back, and one nude from the waist up, along with the model's name, age, address and phone/email contact information.
Mail: Director of Photography, The SCORE Group, P.O. Box 269017, Miami, FL 33126 USA.
Email: Four JPEG photos, shot in the same way as above, and model's contact information can be emailed to: model@scoregroup.com.

*All submitted test shot photos are used strictly for evaluation purposes and would never be published without the model's written consent.

1-800-SHEMALE
7 4 3 6 2 5 3
YOU WON'T FORGET ME, BABY...
A077 PRICES RANGE FROM $1.99-$5.99 PER MINUTE. CONNECTION FEES MAY APPLY. ALL MODELS 18+
16294

$4.99 per/min. Premium and access fees may apply. Adults 18+.
RU READY 2 PLAY WITH THIS ASS?
LIVE! 1 ON 1
1-800 BUTT SEX
2 8 8 8 7 3 9
A078
16230

ONLY 89¢ PER MIN
"the original"
1-800-TO-WHORE
8 6 9 4 6 7 3
LIVE!
FILL BOTH HOLES!
SUCK THAT COCK GIRL!
A079
All girls depicted at least 18 yrs of age. Must be over 18 to call. All major Credit Cards accepted.
16216

V-MAIL

Continued from page 60

I have to admit that I pretty much write because I want other members to like it or identify, I want the models to love it and I always hope my letter or comments make it into the magazines or the model intoductions you write. It is way narcissistic of me, but I can't help it. To me, it is like getting my name in lights on the grand marquee. I know that is really silly, but that is the truth.

Anyhow, I just wanted to thank you for your support and for the amazing pieces you all write and for the all the efforts you put into the publications. –Seth, via email

DEMMY BLAZE TRULY IS A SIGHT FOR SORE EYES

Dear *Voluptuous*,

I'm a heavy promoter of *SCORE*, *Voluptuous* and *XL Girls*. I absolutely love women, especially the body types in your magazines. I have drooled over many of your models and am not surprised when another special girl debuts in your mags, but I was stopped in my tracks when my tired, overworked eyes fell upon Demmy Blaze. Wow! What a woman. What a body! What a face! She absolutely is breathtaking, as are many of your models. I love all her photos, but that one on page 25 of the Sept. '16

Demmy was among the top vote-getters for 2016 Newcomer of the Year.

GET SAVAGE ALL OVER THIS BIG...
1-800 BLACK ASS
2 5 2 2 5 2 7
CUM CLOSER BOO... YOU KNOW MY ASS IS DA BOMB.COM! ;P
TIGHT, BLACK PUSSY BABY!!
1-800 DARK TWAT
3 2 7 5 8 9 2
A037
$2.98 per/min. plus a small $2.98 connection fee,
Credit cards & Check by Phone. Adults 18+ only
16220

1-800 TEEN LUST
3 6 8 3 8 7 5
A075
$1.98 - $3.98 PER MIN PLUS SMALL $2.98 CONNECT FEE / CREDIT CARD, CHECK BY PHONE. ALL GIRLS ARE 18+ ADULTS ONLY
16218

issue is my favorite.

I absolutely loved the fact that she didn't expose her naked pussy. Her shots showed a woman who's confident enough to tease her audience and show her beautiful body in a very appropriate way. I just love her. She is now my all-time favorite. I hope she continues to pose gracefully and hopefully not get any tattoos. Thanks so very much for Demmy!–M.F., via email

1. BLACK & STACKED GIRLS. 2. MORE FOOT-JOB ACTION

Dear *Voluptuous*,

Please show a lot more voluptuous, bootylicious black girls in *V-mag*. Lots of hot XXX set shots with them making love to huge cocks. Lots of kink. Get their shoes off and show some leg sex/foot job action. Also, cum shots all over their soles and toes. We need a black publication of *V-mag*.–Name and address withheld

WE'LL KEEP FINDING THEM IF YOU KEEP LOOKING AT 'EM!

Dear *Voluptuous*,

I am a long-time reader of your fabulous publication. I think I've only missed five or six issues since you started, and that's only because I was out of the country for long period of time and couldn't find a newsstand overseas that carried *Voluptuous*.

The thing I love most about your publication is that you seem to have a sixth sense about what the readers want. I've read other magazines where it seems as if the editors and writers are pretending to like their content, but that has never been the case with *Voluptuous*. In addition, you guys have had such a sharp eye about big tits and voluptuous girls that you've pointed out things to me that I'd never noticed, like how a girl's tits might dominate her chest or how unusual and sexy it is that her nipples touch her thigh when she leans forward. It's true that there's no way a girl with C-cups can do that.

It has always amazed me that you keep coming up with these girls and the tradition is being served by new girls like Tiggle Bitties, Rachel Raxxx, Paige Turner and the like. You've kind of spoiled me in a way. I used to think that the girls I saw out and about were busty. Then I compared them to the girls I saw in *Voluptuous* and realized how wrong I was. *Voluptuous*, please keep proving me wrong!–A.R., Chicago, Illinois

Stefania

THE NEW GIRL AND HER MILK JUGS

"I love to tease a man by wearing sexy lingerie or just cooking while wearing almost nothing," said Stefania Kinskih, a newcomer from Ukraine who's not wearing much as she goes out to fetch milk. Nice milk jugs, Stefania!

Stefania is tall and stacked. She likes wearing sexy clothes that show off her cleavage, and she likes when men stare at her chest. "Men cannot help it," she said. "When they see a beautiful, busty woman, they need to stare."

We asked Stefania what she considers her best mental asset and she said, “I love to take care of people.” We asked her about her best physical asset and she said, “My boobs, of course! I love to feel the attention of men to me.” Men pay her a lot of attention, and they’re going to pay even more attention now that she’s an international V-Girl. “When I see a man reacting to me with pleasure, that is the best compliment for me,” Stefania said. If only she could see how readers are reacting right now.

BARE FACTS

Stefania

Birthday: March 3, 1983
Age: 34 **Height:** 5′8″
Weight: 168 lbs. **Bra:** 36DDD
Measurements: 42-28-36
Born & Lives: Ukraine
Videos: At Scoreland.com.

Stefania pours milk onto her jugs and licks it off. Check out her eye contact with the camera…those bedroom eyes. Stefania definitely has what it takes. "I like to play with a man with my eyes and start teasing him," she said. "Then I will watch for his reaction. But if a man wants to meet me, he must approach me and not be afraid of me. There is nothing to be afraid of!" Why would any man be afraid of her pretty face and big naturals? Ukraine, here we come!

Vmag™ DVDs & Blu-Rays

ORDER NOW ON PAGE 9. OR CALL, TOLL-FREE IN THE U.S. & CANADA, 1-800-421-0760. ELSEWHERE, CALL +01-305-662-5959.

BUSTY BROWN SUGAR 2

Features 18-year-old JJ-cup natural Rachel Raxxx in her first on-camera fuck. She doesn't just suck and fuck. She smothers a dude with her huge rack. This might be the bustiest XXX movie ever. Also features newcomer Ms. Yummy, who has huge naturals and a giant ass. Plus Roxi Red, Liza Biggs, Marie Leone, Layla Monroe, Camille Morgan in a three-way, Nadia Vixen, Cat Bangles and Danni Lynne. 189 MINUTES

RATED XXX

$39.95 PLUS S&H

JENNICA LYNN

With her M-cup tits, soft curves and bubbly personality, newcomer **Jennica Lynn** is all-stacked, all-natural and all-woman. Shot on-location in the Dominican Republic and the Bahamas. You'll be beside this Swedish sensation as she soaks up the Caribbean sun, stretches skimpy bikinis to their limit, takes skinny dips on secluded beaches and more in her first DVD. Also available on Blu-ray.

131 MINUTES

RATED X

$39.95/$44.95 PLUS S&H

BIG FAT TITS 2

Yeah, they're playing with their pussies, but they also have some of the biggest naturals in the world. Seventeen girls including **Micky Bells, Tiggle Bitties, Emilia Boshe, Roxi Red, Lila Payne, Demmy Blaze, Samantha Lily, Paige Turner, Alana Lace, Maya Milano, Dors Feline, Amaya May** and more.

252 MINUTES

RATED X

$39.95/$44.95 PLUS S&H

ORDER NOW FROM YOUR PHONE!

SCAN THIS QR CODE TO PLACE YOUR ORDER INSTANTLY VIA YOUR MOBILE PHONE!

ORDER NOW BY TURNING TO PAGE 9 OR ONLINE AT *eBoobStore.com*!

READY FOR STUFFING 2

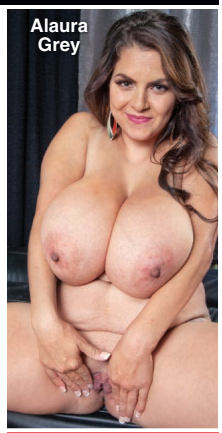

Thirty plump and busty babes playing with their huge naturals and inviting you to stuff their wet pussies. Starring **Jennica Lynn, Renee Ross, Kamille Amora, Dors Feline, Sarah Rae, Micky Bells, Alaura Grey, Anna Beck, Roxanne Miller, Dulcinea, Kelli Maxx, Samantha 38G, Sashaa Juggs** and many more. The first edition was one of our best-sellers ever.

364 MINUTES

RATED X

$39.95/$44.95 PLUS S&H

BEST OF VOLUPTUOUS XTRA

The greatest scenes from our longest-running series on four discs. Twenty naturals, over seven hours of hardcore action. **Liza Biggs, Cat Bangles, Renee Ross, Siri, Felicia Clover, Melonie Max, Alana Lace, Vicky Soleil, Sabina Leigh, Maggie Green, Tatiana Blair, Veronika, Elle Flynn, Beverly Paige** and many more.

480 MINUTES

RATED XXX

$39.95/$44.95 PLUS S&H

FULL-FIGURED FOXES 4

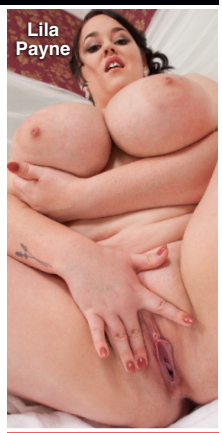

All-star racks! An amazing collection of 33 babes on four discs in the fourth edition of this best-selling series. Features newcomers **Rachel Raxxx, Lila Payne, Nila Mason** and **Demmy Blaze** in their first movies. Plus **Allie Pearson, Jennica Lynn, May West, Renee Ross, Samantha 38G, Lavina Dream, Dors Feline, Kamille Amora, Marilyn Mayson, Anna Beck, Busty Emma** and more.

480 MINUTES

RATED X

$39.95/$44.95 PLUS S&H

THICK CHICKS ON DICKS ANAL 2

We rounded up 10 of our plumpest, horniest babes for the hottest DVD of the year. Sex-starved newcomers, big-bust legends and wall-to-wall anal. Stars **Jasmine Jones, April McKenzie, Suzumi Wilder, Nixie Night, Sashaa Juggs, Twilight Starr, Nicky Wilder, Gina George, Kitty McPherson** and **Samantha 38G**.

201 MINUTES

RATED XXX

$39.95/$44.95 PLUS S&H

ALL STACKED, ALL NATURAL 4

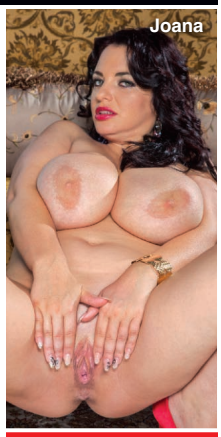

You don't need a passport to take in every inch, angle, tit, nipple and clit of these wonders. They're coming to you in the latest installment of this classic mammary-stuffed series. As always, there's no silicone, and there are no breast lifts, just the greatest naturally stacked hotties on the planet baring their natural blessings for you. Featuring **Juliana Simms**, **Alaura Grey**, **Lily Madison**, **Hitomi**, **Vanessa Y.** and more!

268 MINUTES

RATED X

$39.95/$44.95 PLUS S&H

PREGGOS & MILKERS 2

Mama's got tits, and these glowing mothers and mothers-to-be know how to use them to get you off. Girls don't get hornier than V-Girls, but if that V-Girl is pregnant, we're on a whole 'nother level. **Katarina Dubrova** fucks at eight-months pregnant. Pregger XXX with **Shyla Shy** and **Bailey Santanna.** Plus a whole disc of **Natalie Fiore.** 262 MIN.

RATED XXX

$39.95/$44.95 PLUS S&H

JUGGY DOLLS 2

A private show by an all-star cast of 20 A-list babes, including many newcomers. Slim 'n' stacked and naturally racked and many girls you won't see anywhere else. What a lineup! Features newcomer **Daria Hitomi, Tiggle Bitties, Sha Rizel, Valory Irene, Micky Bells, Jennica Lynn, Demmy Blaze, Kate Marie, Lily Madison, Alexya, Allie Pearson, Larissa Linn, Ms. Yummy** and **Lila Payne**. 234 MIN.

RATED X

$39.95/$44.95 PLUS S&H

VOLUPTUOUS XTRA 14

Ten curvy girls get fucked hard in XXX action! Busty newcomer **Siri** gets her pussy speared and takes a mouth-load of cum! Plus, **Sabina Leigh** tackles two cocks at a time and gets a double facial, and **Goldie Ray** gets an anal creampie as a welcome present! This is no-holes-barred big-bust sex from *Voluptuous*!

224 MINUTES

RATED XXX

$29.95 PLUS S&H

HEAVY HANGERS

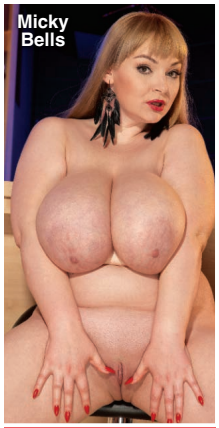

Thirty curvy naturals. **Kamryn Monroe, Antica, Micky Bells, Scarlett Monroe, Kelli Maxx, Serenity Sinn, Sarah Rae, Dors Feline, Kitty McPherson, Gracie Blue, Lavina Dream, Isabella Grazzi, Vanya Vixen, Amerie Thomas, Kamille Amora, Harley Ann, Sofia Rose, Sashaa Juggs, Trinety Guess, Dani Moore, Marilyn White, Nikki Smith** and more!

461 MINUTES

RATED X

$39.95/$49.95 PLUS S&H

ORDERS SHIP SAME

ALL STACKED, ALL NATURAL 5

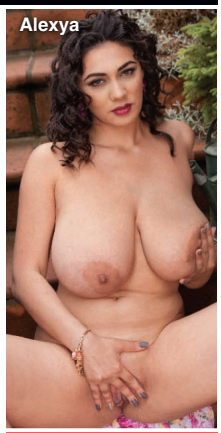

Shot by boob men for boob men, the fifth edition of this best-selling series is our bustiest ever and features sensational newcomers such as **P-Chan, Alexya, Kate Marie** and **Jessie Simmons** as well as bustier-than-ever **Krystal Swift** and more girls who haven't seen a D-cup bra since they were in middle school. **Barbara Angel, Veronika, Melissa Manning** and others. Twenty-four girls on two discs. 248 MINUTES

RATED X

$39.95/$44.95 PLUS S&H

VOLUPTUOUS XTRA 16

Newcomers **Alana Lace, Lola** and **Cat Bangles** get their on-camera cherries popped by hung studs. Bustier-than-ever housewife **Cameron Skye** has her pussy shaved while she's sucking cock. Plus **Maggie, Sirale, Vicky Soleil, Olarita, Dani Moore, Desiree, Maserati** plus **Missy Monroe** in anal action. 226 MINUTES

RATED XXX

$39.95/$44.95 PLUS S&H

THICK CHICKS ON DICKS 4

We know what big-girl lovers want, so we lined up the best for the fourth edition of this best-selling series. Only the prettiest, only the girls who are truly plump all over. Stars newcomers **Mya Blair** and **Nila Mason, Anna Beck, Amiee Roberts, Monica Love, Sara, Marilyn Mayson, Cami Cooper, Sarah Jane, Charlotte Angel, Samantha 38G, Angel DeLuca** and more. 332 MINUTES

RATED XXX

$39.95 PLUS S&H

LARGE LOVIN' 3

Features 13 stacked chicks ready to fulfill your hardcore plumper dreams. **Julia Juggs, Jasmine Jones** and **Skye Sinn** get their asses plugged. **Marilyn Mayson** and **Molly Howard** share a black cock. Plus **Sofia Rose, Kendra Lee Ryan, Nikki Smith** and **Beti Phellasio**. A two-disc set. 258 MINUTES

RATED XXX

$39.95 PLUS S&H

ON LOCATION GRAND BAHAMA

We took **Arianna Sinn, Jenna Valentine, Taylor Steele** and **Karla James** on an excursion to Grand Bahama Island where they were joined by sexy European natural **Natalie Fiore.** These ladies spent their big-boob vacation in the sun and sand in tiny bikinis, and we filmed every second. The big-tit action never stops as these V-Girls get wild. Their naked tits make this DVD a holiday of huge hooters. 98 MINUTES

RATED X

$29.95/$34.95 PLUS S&H

XL TOP GUNS

Packed with interviews, behind-the-scenes action, candid footage, solo tit-play, girl-on-girl and boy-girl XXX. The six jackumentaries in this unique DVD tell the jack-til-you drop stories of six of the greatest plump, naturally stacked girls ever: **Renee Ross**, **Kristina Milan**, **Maria Moore**, **Arianna Sinn**, **Samantha 38G** and **Sapphire**. 272 MINUTES

RATED XXX

$39.95 PLUS S&H

FULL FIGURED FOXES 3

The newest installment of this best-selling series features 15 busty naturals who love to fondle their tits and rub their clits for your viewing pleasure. Features **Jennica Lynn** and **Lavina Dream**, two of the top plumper newcomers of 2014, plus **Micky Bells, Marilyn White, Gracie Blue, Bri Love, Nixie Night, Nikki Smith, Dors Feline, Sarah Rae** and more. 303 MINUTES

RATED X

$39.95 PLUS S&H

BUSTY RIDING ACADEMY

Six naturals go to the *Busty Riding Academy* to learn how to ride horses, but they end up learning how to ride cocks, instead! **Christy Marks** and **Terry Nova** have a four-way, **Jasmine Black** gets DP'd, **Kristy Klenot** and **Melissa Mandlikova** have a tits-and-tugs three-way and **Karina Hart** takes a hot load of cum between her tits. 152 MINUTES

RATED XXX

$19.95/$24.95 PLUS S&H

VOLUPTUOUS XTRA 15

Fifteen girls in XXX action on three DVDs. **Felicia Clover, Scarlet LaVey, Shyla Shy, Maggie Green, Terry Nova, Harmony White, Jessica Roberts, Brittany Kendall, Jolie Rain, Veronika, Destiny Rose, Sirale, Maserati, Desiree and Beverly Paige**. Redheads, brunettes and blondes. Girls-next-door, black 'n' stacked and preggers. Facials, creampies and tit blasts. 366 MINUTES

RATED XXX

$39.95 PLUS S&H

DAY AS THEY ARE RECEIVED!

ALL STACKED, ALL NATURAL 7

Our biggest and bustiest edition ever is packed with newcomers and girls you won't see anywhere else in in-your-face tits and pussy action. Three discs, 24 girls including **Natasha Sweet, Rachel Raxxx, Codi Vore, Stefania Kinskih, Roxi Red, Cat Bangles, Rockell, Juliana Simms, P-Chan, Chloe Rose, Alana Lace, Danni Lynne, Dulcinea** and more. 363 MINUTES

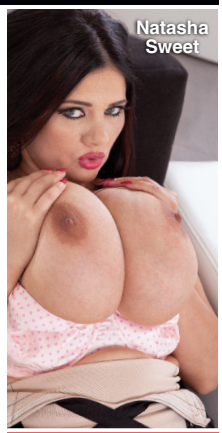

RATED X

$39.95/$44.95 PLUS S&H

ALL STACKED, ALL NATURAL 6

Features MM-cup newcomer **Tiggle Bitties** in her first movie. See her super-sized naturals in action. Plus 2015 Newcomer of the Year **Alexya, Danni Lynne, Allie Pearson, Lila Payne, Micky Bells, Juliana Simms, Vanessa Y., Jennica Lynn, Alaura Grey, Roxi Red, Larissa Linn, Joana, Katrin and many others.** Four discs, 24 girls. Bustiest edition ever! 410 MIN.

RATED X

$39.95/$44.95 PLUS S&H

VOLUPTUOUS XTRA 17

There's only one place to find the world's naturally stacked wonders doing the naughtiest sexual acts imaginable: *The Voluptuous Xtra* series. The 17th installment of this best-seller is our boldest ever and features the bustiest collection of babes yet. JJJ-cupper **Liza** has tits you have to see to believe! 230 MINUTES

RATED XXX

$39.95/$44.95 PLUS S&H

THICK CHICKS ON DICKS ANAL 3

Just because a chick has a big ass doesn't mean it's not tight. The proof is right here as 10 plump, big-titted babes get their broad asses bang. Newcomer Mya Blair gets ass-fucked by two guys. Also stars **Kimmie Kaboom** in her first anal scene, **Nikky Wilder, Suzumi Wilder, Lila Lovely, Kamille Amora, Liza Biggs, Trinity Michaels, Lola Lush** and **Savana Blue.** 209 MINUTES

RATED XXX

$39.95 PLUS S&H

PREGGOS & MILKERS

There's nothing like a sexy mother or mother-to-be. This two-disc special features seven of your favorite busty preggers fucking, playing and lactating. Features long-time favorites **Kali West, Lorna Morgan** and **Kristina Milan**, whose swollen J-cup breasts lactate. **Shyla Shy** stars on the second disc and fucks at seven months and eight-and-a-half months and lactates post-preggo. 215 MIN.

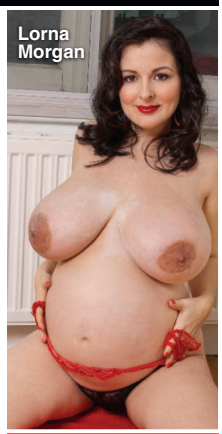

RATED XXX

$39.95 PLUS S&H

DOUBLE STUFFED PLUMPERS 3

Ten girls, 20 cocks. That's two for each girl, and they make sure they use them right. **Angel DeLuca** makes sure her pussy and mouth are always full. **Marilyn White** gets stuffed in wild positions. Many of these girls are SCORE Group exclusives. Also stars **Nikky Wilder, Dani Moore, Anna Beck, Patricia Gold, Maggie, Sashaa Juggs, Kris Kelly** and **Jasmine Jones.** 217 MIN.

RATED XXX

$39.95/$44.95 PLUS S&H

eBoobStore.com

YOU could be watching RIGHT NOW

FAST & SECURE movie streaming

CHEAPER, QUICKER AND BETTER!

Cheaper
No shipping costs!

Quicker
Instant access!

Better
Higher resolution than DVD!

WHAT WORKS FOR YOU?

Options include Play It Now, Download to Your Hard Drive or Make Your Own DVD. Plus you'll enjoy access to a larger selection of digital movies than on DVD or Blu-ray.

KEEP YOUR PORN PRIVATE & PORTABLE

Your movies are securely stored in your private online digital library. No one but you has access. Your movies are available for you to watch anytime and from any place you want.

We ship to P.O. Boxes

INSIDE THIS ISSUE OF VOLUPTUOUS®

THE SCORE GROUP®

THE VOTES ARE IN!

MODEL OF THE YEAR

- VANESSA Y.
- ALEXYA
- JULIANA SIMMS

NEWCOMER OF THE YEAR

- RACHEL RAXXX
- TIGGLE BITTIES
- PAIGE TURNER

AND THE WINNERS ARE...

CODI VORE'S DEBUT

PLUS NATASHA SWEET'S FIRST XXX